

YG-DCO-013-B(C)

Yorkshire Green Energy Enablement (GREEN) Project

Volume 2

Document 2.6.3(C) Works Plan Section C

Final Issue C

July 2023

Planning Inspectorate Reference: EN020024

Infrastructure Planning (Applications: Prescribed Forms and
Procedure) Regulations 2009 Regulation 5(2)(j)

nationalgrid

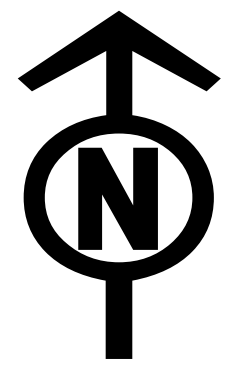

NATIONAL GRID (YORKSHIRE GREEN ENERGY ENABLEMENT PROJECT) ORDER
 WORKS KEY PLAN
 REGULATION 5(2)(j)
 SECTION C, SHEET 1 OF 1

SITE MAP

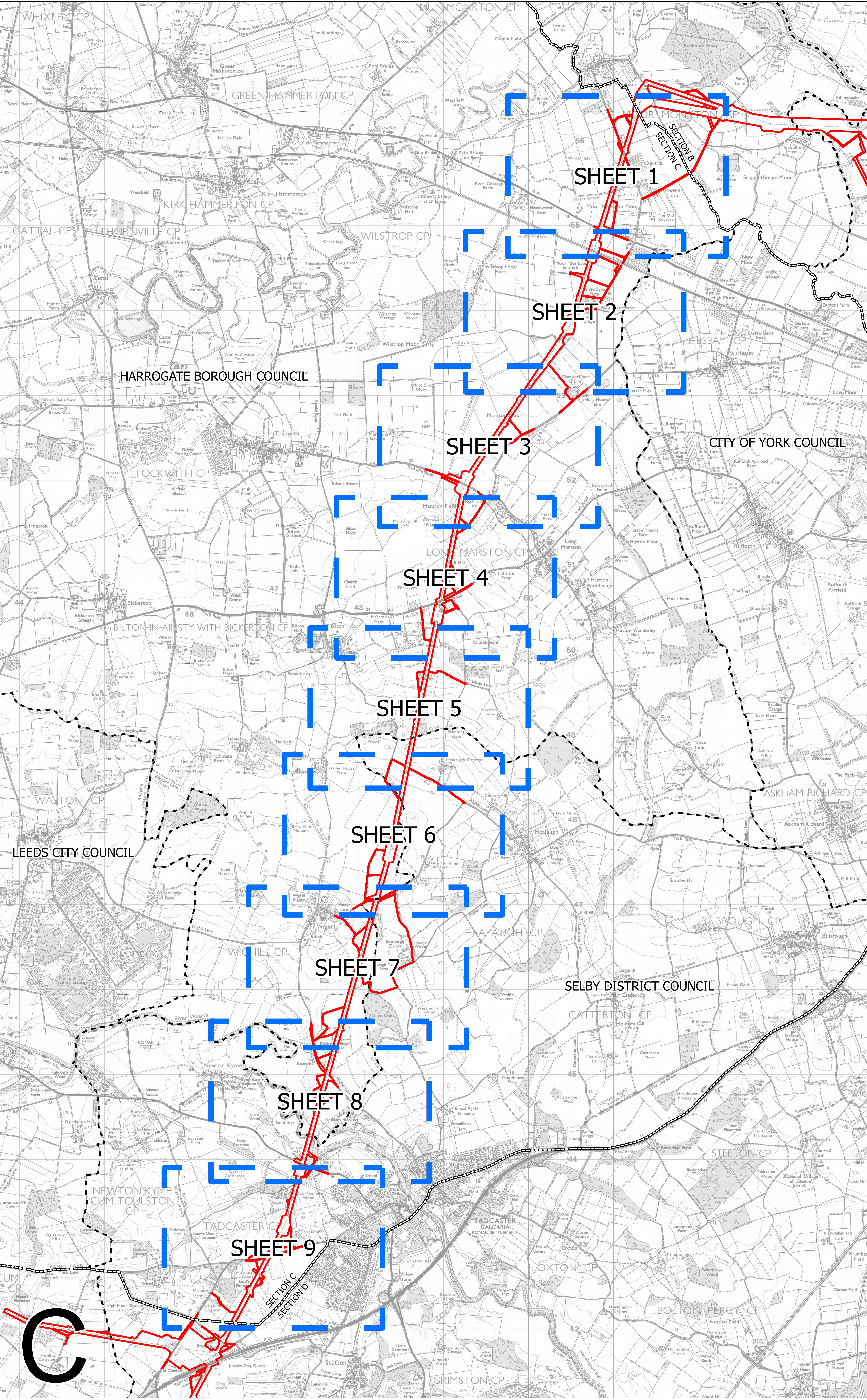
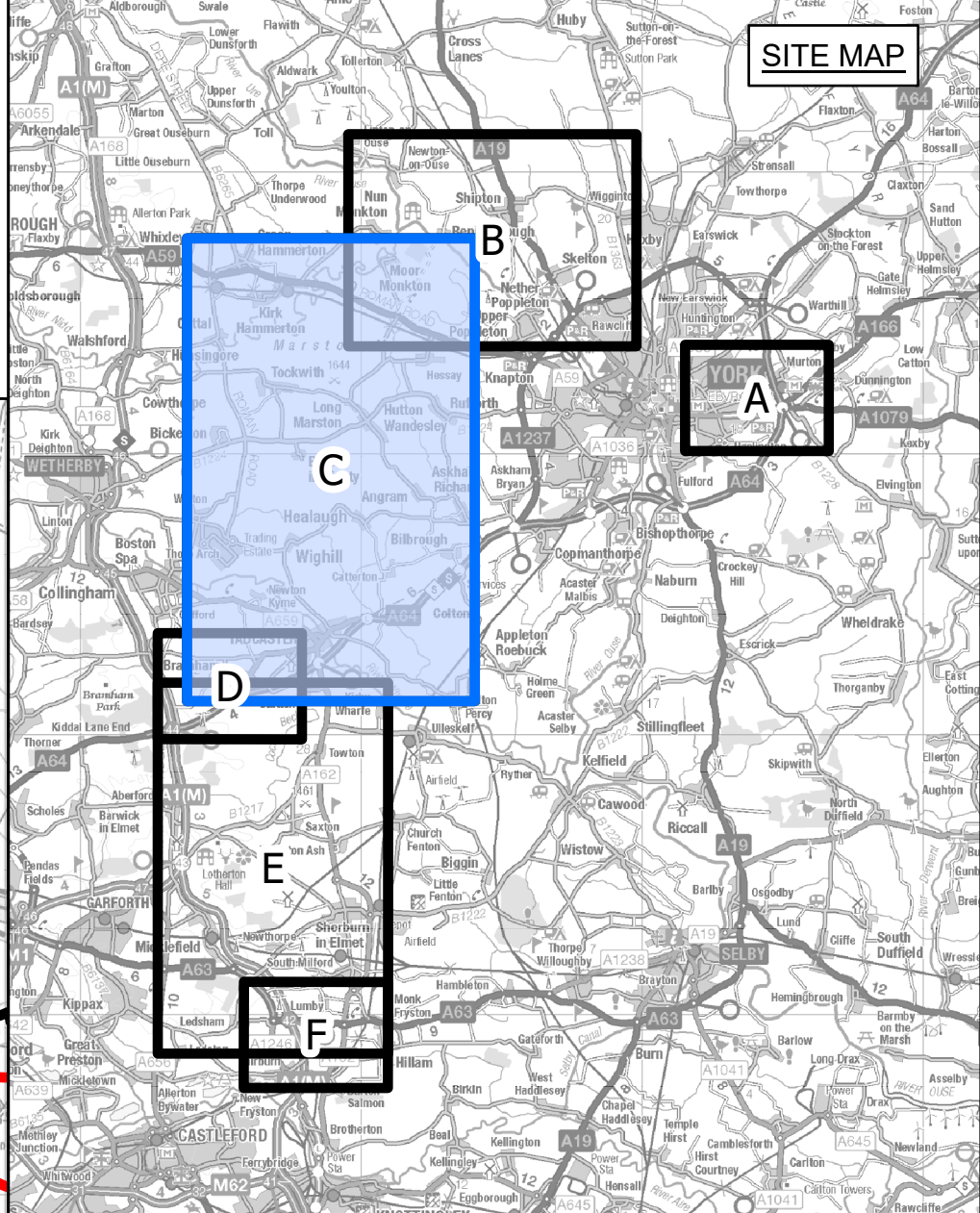

LEGEND

- LOCAL AUTHORITY BOUNDARY
- SECTION BOUNDARY
- ORDER LIMITS
- SHEET INDEX

Notes

This drawing is scaled at paper size A0, therefore any prints taken at smaller sizes will affect accuracy of the measurement units and should not be scaled against.

For additional detail on the plan suites, please refer to Document 2.3 Plan Guidance Document, located in Volume 2 of the DCO Application.

The local authorities' boundaries and titles are correct at the time of submission. North Yorkshire County Council and its 7 districts are expected to form a new single council (North Yorkshire Council) on 1 April 2023.

Coordinate System: British National Grid
 Sheet X Centroid Coordinate: 448887 Sheet Y Centroid Coordinate: 449414

0 400 800 1,600
 Meters

BACKGROUND MAPPING INFORMATION HAS BEEN REPRODUCED FROM THE ORDNANCE SURVEY BY PERMISSION OF ORDNANCE SURVEY OF THE CONTROLLER OF HER MAJESTY'S STATIONERY OFFICE. CROWN COPYRIGHT ORDNANCE SURVEY © BLUESKY INTERNATIONAL LTD © NATIONAL GRID ELECTRICITY - 100024241.

A	01/11/2022	FOR DCO SUBMISSION	JDH	SF	EMD
Issue	Date	Remarks	Drawn	Checked	Approved

Title

NATIONAL GRID
 (YORKSHIRE GREEN ENERGY
 ENABLEMENT PROJECT) ORDER
 WORKS KEY PLAN
 REGULATION 5(2)(j)
 SECTION C, SHEET 1 OF 1

nationalgrid

Application Number
 EN020024

National Grid Drawing Reference
 DCO_C/VO/KP/01

Scale	Sheet Size	Sheet	Issue
1:15,000	A0	SHEET 1 OF 1	A

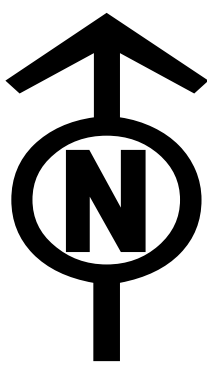

NATIONAL GRID (YORKSHIRE GREEN ENERGY ENABLEMENT PROJECT) ORDER
WORKS PLAN
REGULATION 5(2)(j)
SECTION C, SHEET 1 OF 9

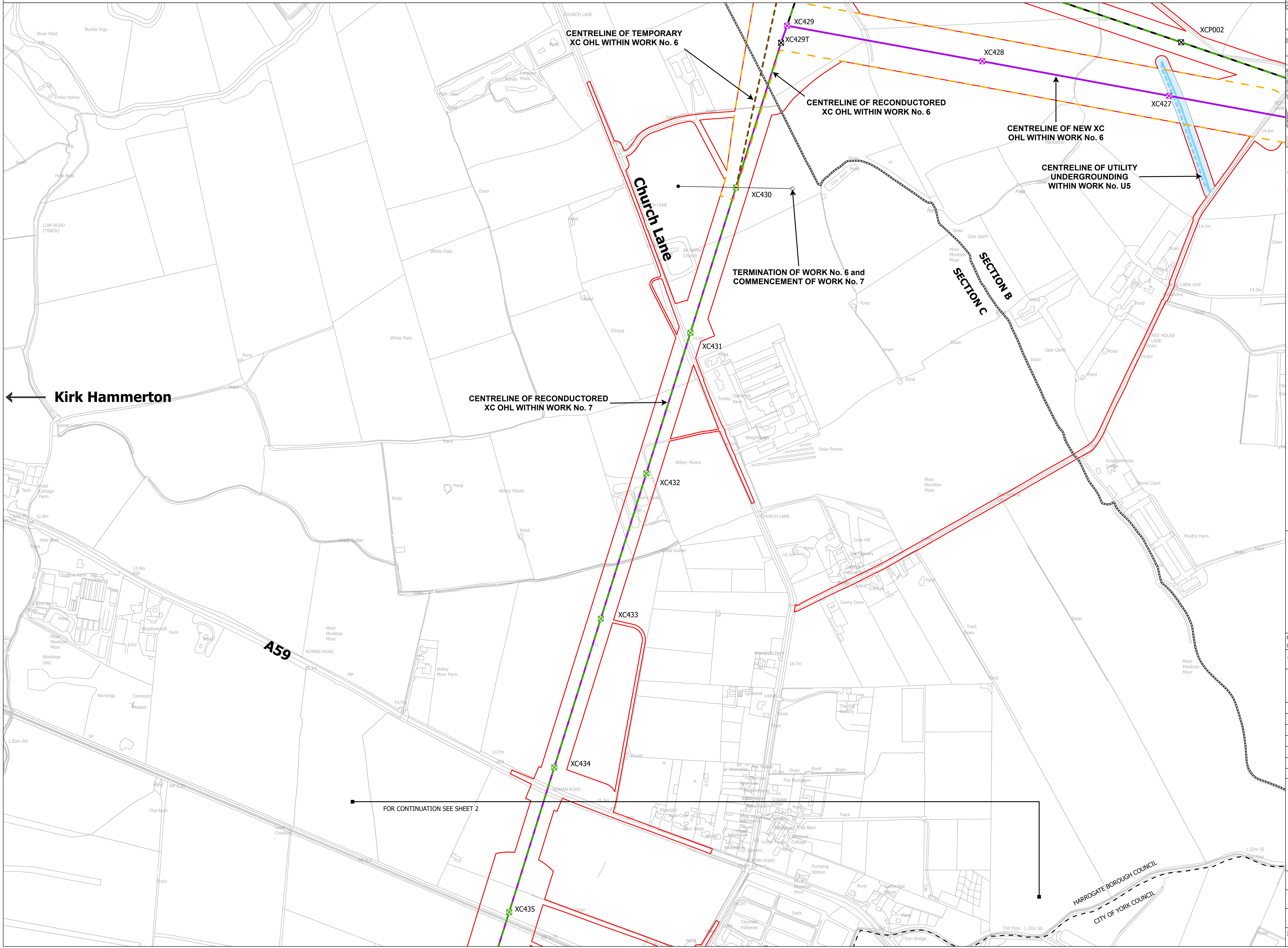
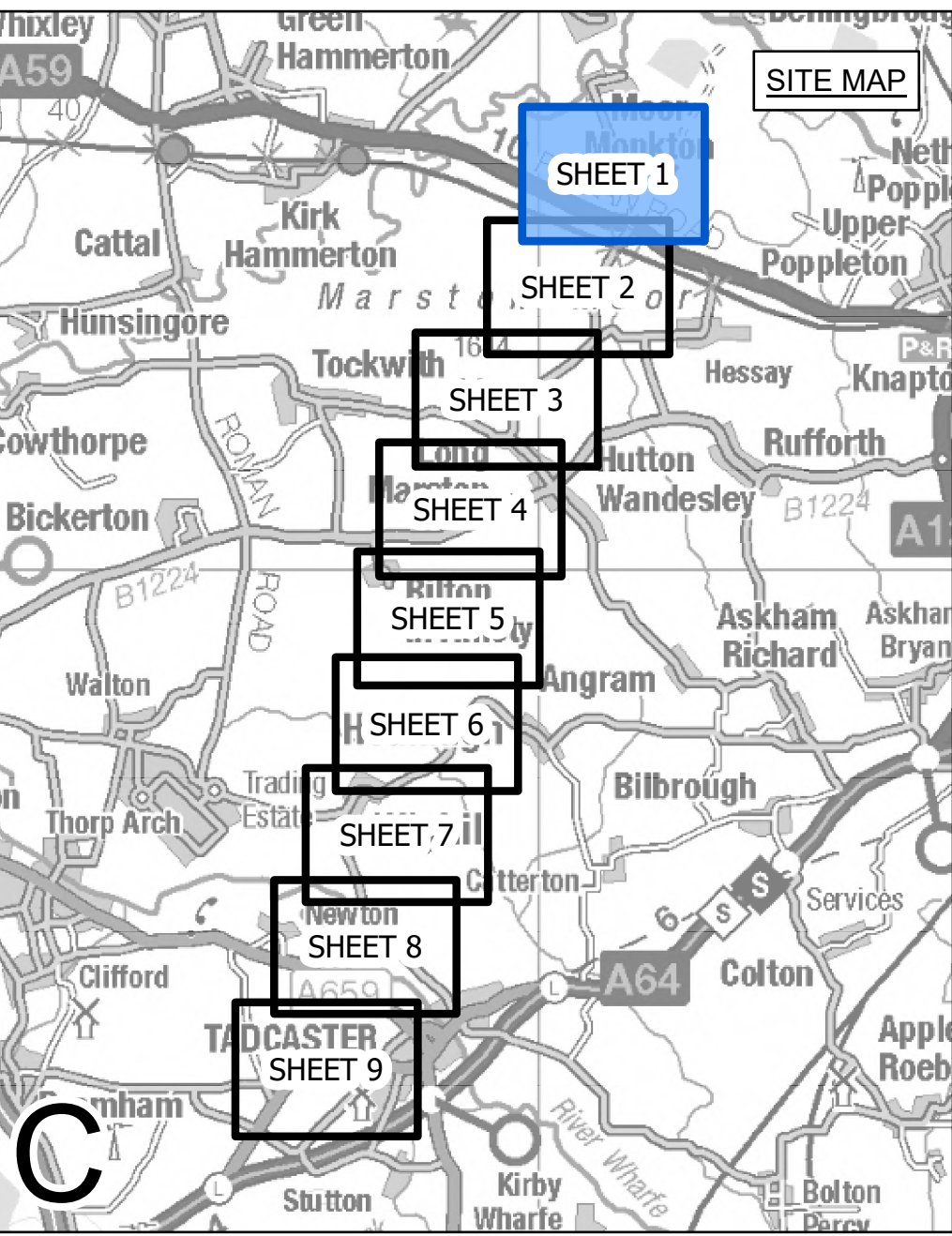

- LEGEND**
- LOCAL AUTHORITY BOUNDARY
 - SECTION BOUNDARY
 - ○ TERMINATION AND COMMENCEMENT OF WORKS
 - ORDER LIMITS
 - ORDER LIMITS & LIMITS OF DEVIATION - LINEAR WORKS
 - LIMITS OF DEVIATION - LINEAR WORKS
 - ⊗ INDICATIVE NEW LATTICE PYLON
 - ⊗ EXISTING LATTICE PYLON - TO BE MODIFIED
 - ⊗ EXISTING LATTICE PYLON - TO BE DISMANTLED
 - INDICATIVE NEW OVERHEAD LINE (OHL)
 - INDICATIVE TEMPORARY OVERHEAD LINE (OHL)
 - EXISTING OVERHEAD LINE (OHL) - TO BE RECONDUCTORED
 - EXISTING OVERHEAD LINE (OHL) - TO BE DISMANTLED
 - THIRD PARTY ASSET TO BE REMOVED
 - THIRD PARTY ASSET DIVERSION / UNDERGROUNDED
 - THIRD PARTY LIMITS OF DEVIATION

Notes
This drawing is scaled at paper size A0, therefore any prints taken at smaller sizes will affect accuracy of the measurement units and should not be scaled against.

For additional detail on the plan suites, please refer to Document 2.3 Plan Guidance Document, located in Volume 2 of the DCO Application.
The local authorities' boundaries and titles are correct at the time of submission. North Yorkshire County Council and its 7 districts are expected to form a new single council (North Yorkshire Council) on 1 April 2023.

Coordinate System: British National Grid
Sheet X Centroid Coordinate: 455585 Sheet Y Centroid Coordinate: 451042



BACKGROUND MAPPING INFORMATION HAS BEEN REPRODUCED FROM THE ORDNANCE SURVEY BY PERMISSION OF ORDNANCE SURVEY OF THE CONTROLLER OF HER MAJESTY'S STATIONERY OFFICE. CROWN COPYRIGHT ORDNANCE SURVEY ©. BLUESKY INTERNATIONAL LTD ©. NATIONAL GRID ELECTRICITY - 100024241.

Issue	Date	Remarks	Drawn	Checked	Approved
C	28/07/2023	FOR DEADLINE SIX	JDH	SF	EMD
B	05/04/2023	FOR DEADLINE ONE	MTH	SF	EMD
A	01/11/2022	FOR DCO SUBMISSION	JDH	SF	EMD

Title
NATIONAL GRID (YORKSHIRE GREEN ENERGY ENABLEMENT PROJECT) ORDER WORKS PLAN REGULATION 5(2)(j) SECTION C, SHEET 1 OF 9

Application Number: EN020024
National Grid Drawing Reference: DCO_C/WO/PS/01

Scale	Sheet Size	Sheet	Issue
1:2,500	A0	SHEET 1 OF 9	C



NATIONAL GRID (YORKSHIRE GREEN ENERGY ENABLEMENT PROJECT) ORDER
WORKS PLAN
REGULATION 5(2)(j)
SECTION C, SHEET 2 OF 9

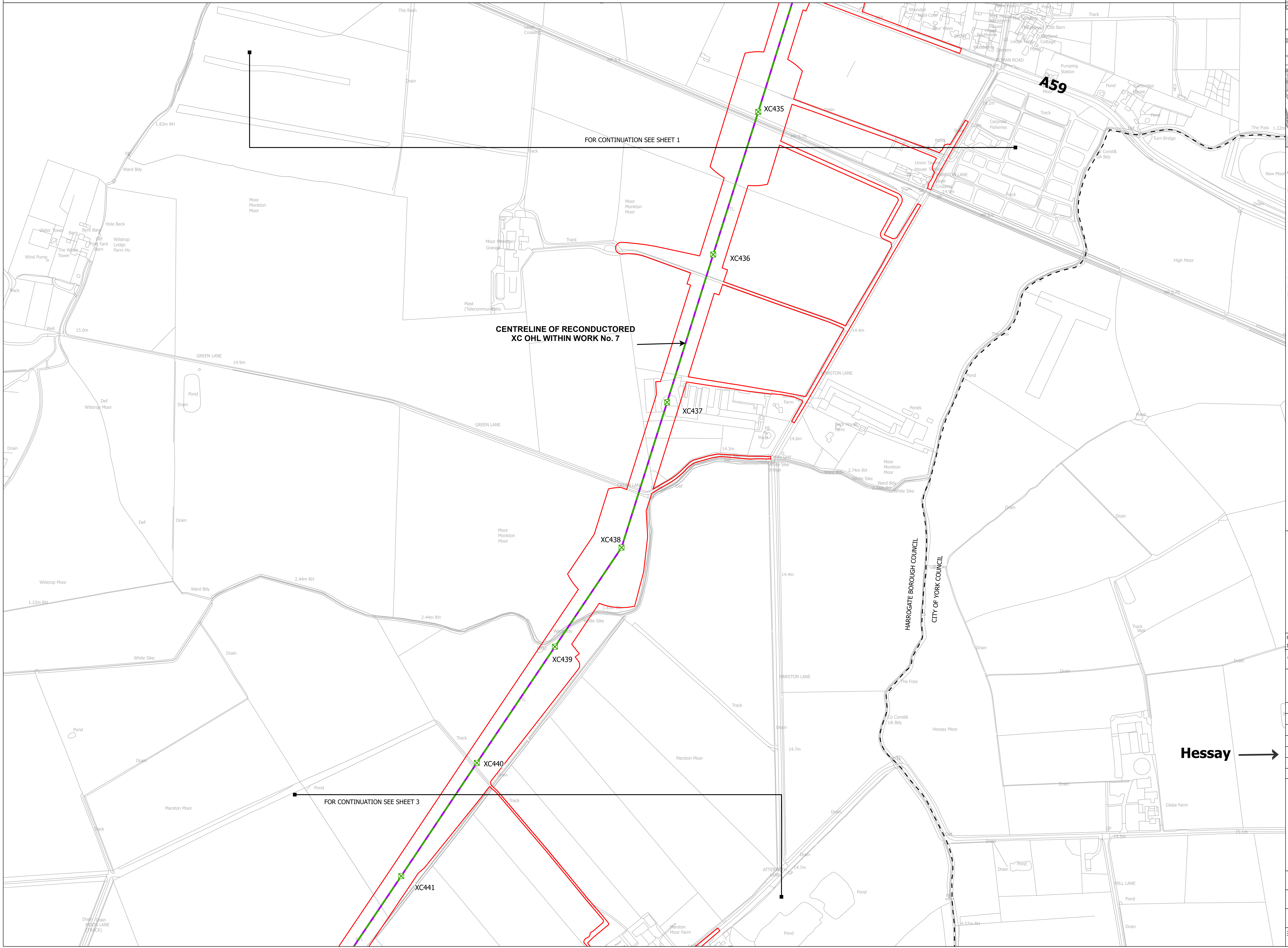
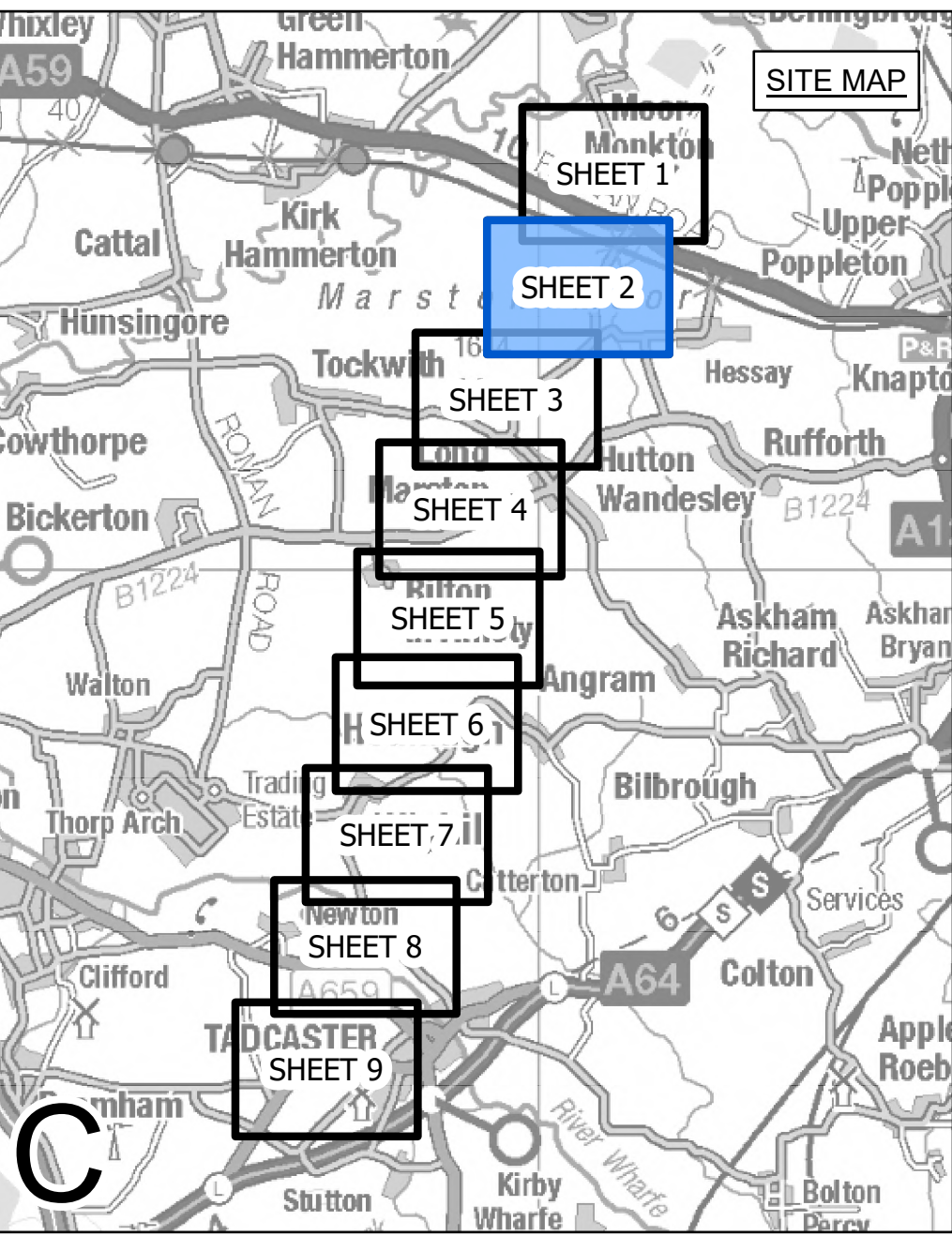

- LEGEND**
- LOCAL AUTHORITY BOUNDARY
 - SECTION BOUNDARY
 - ○ TERMINATION AND COMMENCEMENT OF WORKS
 - ORDER LIMITS
 - ORDER LIMITS & LIMITS OF DEVIATION - LINEAR WORKS
 - LIMITS OF DEVIATION - LINEAR WORKS
 - ⊗ INDICATIVE NEW LATTICE PYLON
 - ⊗ EXISTING LATTICE PYLON - TO BE MODIFIED
 - ⊗ EXISTING LATTICE PYLON - TO BE DISMANTLED
 - INDICATIVE NEW OVERHEAD LINE (OHL)
 - INDICATIVE TEMPORARY OVERHEAD LINE (OHL)
 - EXISTING OVERHEAD LINE (OHL) - TO BE RECONDUCTORED
 - EXISTING OVERHEAD LINE (OHL) - TO BE DISMANTLED
 - THIRD PARTY ASSET TO BE REMOVED
 - THIRD PARTY ASSET DIVERSION / UNDERGROUNDED
 - THIRD PARTY LIMITS OF DEVIATION

Notes
This drawing is scaled at paper size A0, therefore any prints taken at smaller sizes will affect accuracy of the measurement units and should not be scaled against.

For additional detail on the plan suites, please refer to Document 2.3 Plan Guidance Document, located in Volume 2 of the DCO Application.

The local authorities' boundaries and titles are correct at the time of submission. North Yorkshire County Council and its 7 districts are expected to form a new single council (North Yorkshire Council) on 1 April 2023.

Coordinate System: British National Grid
Sheet X Centroid Coordinate: 453987 Sheet Y Centroid Coordinate: 450545



BACKGROUND MAPPING INFORMATION HAS BEEN REPRODUCED FROM THE ORDNANCE SURVEY BY PERMISSION OF ORDNANCE SURVEY OF THE CONTROLLER OF HER MAJESTY'S STATIONERY OFFICE. CROWN COPYRIGHT ORDNANCE SURVEY ©. BLUESKY INTERNATIONAL LTD ©. NATIONAL GRID ELECTRICITY - 100024241.

Issue	Date	Remarks	Drawn	Checked	Approved
C	28/07/2023	FOR DEADLINE SIX	JDH	SF	EMD
B	05/04/2023	FOR DEADLINE ONE	MTH	SF	EMD
A	01/11/2022	FOR DCO SUBMISSION	JDH	SF	EMD

Title
**NATIONAL GRID
(YORKSHIRE GREEN ENERGY
ENABLEMENT PROJECT) ORDER
WORKS PLAN
REGULATION 5(2)(j)
SECTION C, SHEET 2 OF 9**

nationalgrid			
Application Number	EN020024		
National Grid Drawing Reference	DCO_C/WO/PS/02		
Scale	Sheet Size	Sheet	Issue
1:2,500	A0	SHEET 2 OF 9	C



NATIONAL GRID (YORKSHIRE GREEN ENERGY ENABLEMENT PROJECT) ORDER
WORKS PLAN
REGULATION 5(2)(j)
SECTION C, SHEET 3 OF 9

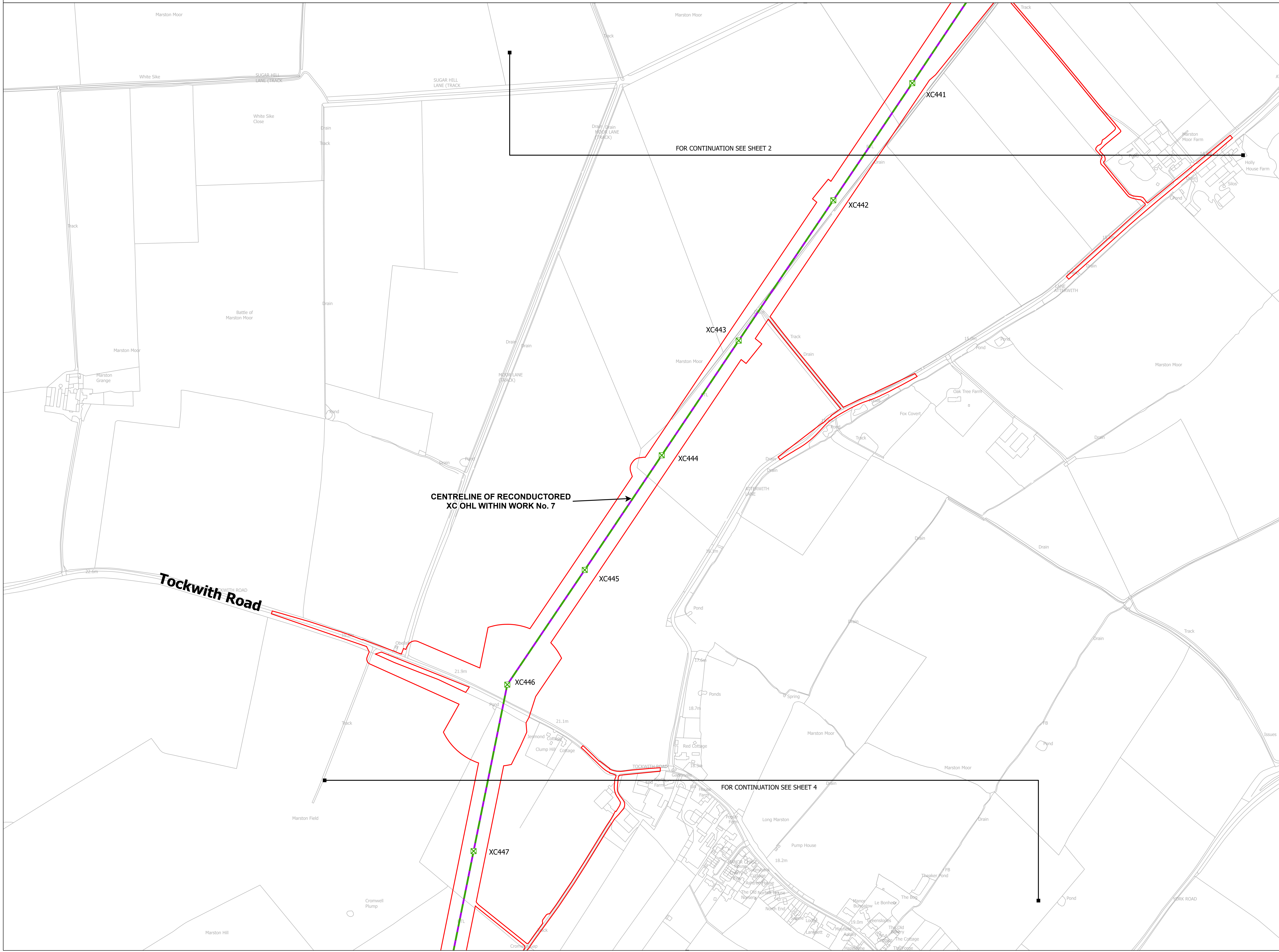
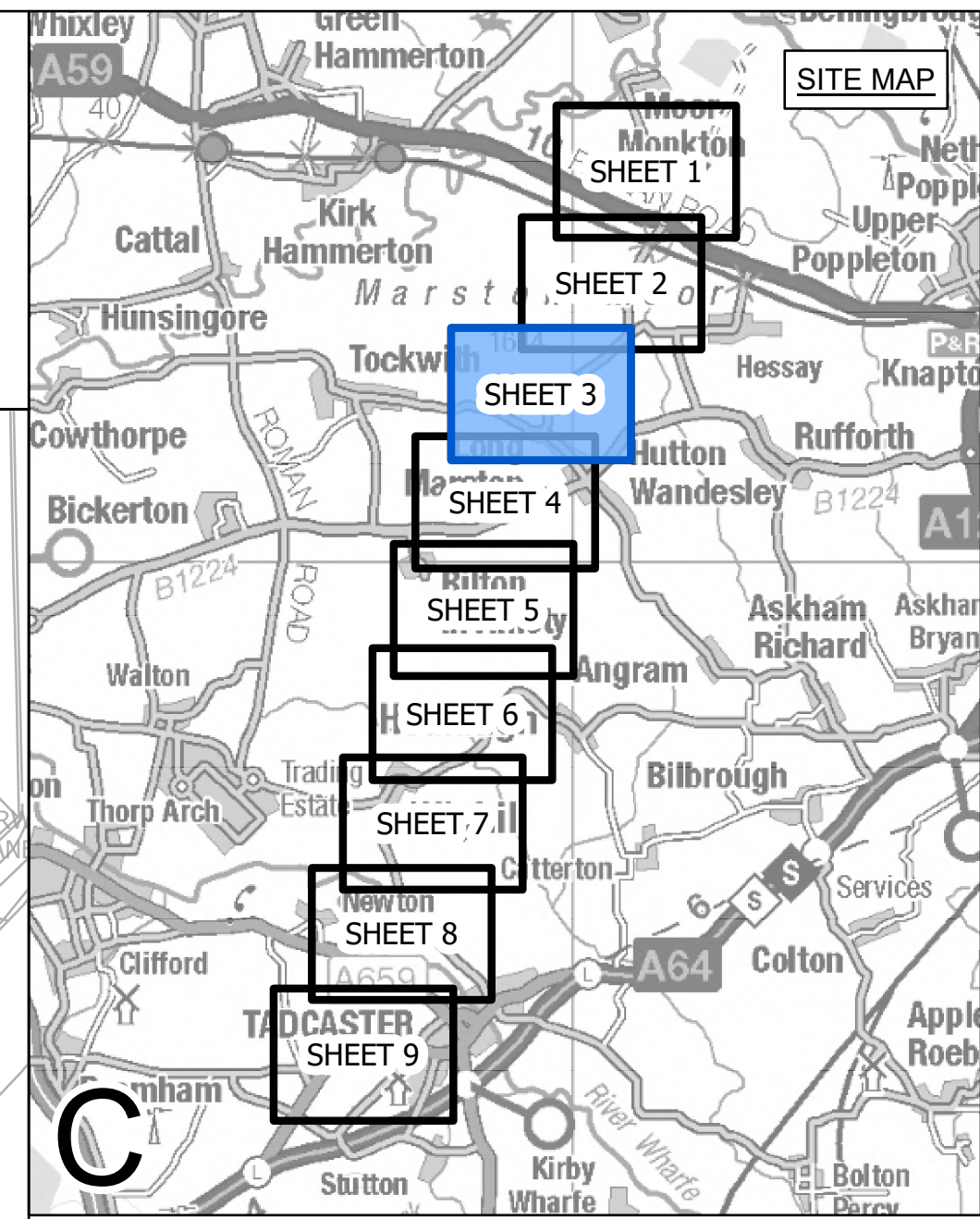

- LEGEND**
- LOCAL AUTHORITY BOUNDARY
 - SECTION BOUNDARY
 - TERMINATION AND COMMENCEMENT OF WORKS
 - ▭ ORDER LIMITS
 - ORDER LIMITS & LIMITS OF DEVIATION - LINEAR WORKS
 - LIMITS OF DEVIATION - LINEAR WORKS
 - ⊗ INDICATIVE NEW LATTICE PYLON
 - ⊗ EXISTING LATTICE PYLON - TO BE MODIFIED
 - ⊗ EXISTING LATTICE PYLON - TO BE DISMANTLED
 - INDICATIVE NEW OVERHEAD LINE (OHL)
 - INDICATIVE TEMPORARY OVERHEAD LINE (OHL)
 - EXISTING OVERHEAD LINE (OHL) - TO BE RECONDUCTORED
 - EXISTING OVERHEAD LINE (OHL) - TO BE DISMANTLED
 - THIRD PARTY ASSET TO BE REMOVED
 - THIRD PARTY ASSET DIVERSION / UNDERGROUNDED
 - THIRD PARTY LIMITS OF DEVIATION

Notes
This drawing is scaled at paper size A0, therefore any prints taken at smaller sizes will affect accuracy of the measurement units and should not be scaled against.

For additional detail on the plan suites, please refer to Document 2.3 Plan Guidance Document, located in Volume 2 of the DCO Application.
The local authorities' boundaries and titles are correct at the time of submission. North Yorkshire County Council and its 7 districts are expected to form a new single council (North Yorkshire Council) on 1 April 2023.

Coordinate System: British National Grid
Sheet X Centroid Coordinate: 452403 Sheet Y Centroid Coordinate: 449533



BACKGROUND MAPPING INFORMATION HAS BEEN REPRODUCED FROM THE ORDNANCE SURVEY BY PERMISSION OF ORDNANCE SURVEY OF THE CONTROLLER OF HER MAJESTY'S STATIONERY OFFICE. CROWN COPYRIGHT ORDNANCE SURVEY ©. BLUESKY INTERNATIONAL LTD ©. NATIONAL GRID ELECTRICITY - 100024241.

Issue	Date	Remarks	Drawn	Checked	Approved
C	28/07/2023	FOR DEADLINE SIX	JDH	SF	EMD
B	05/04/2023	FOR DEADLINE ONE	MTH	SF	EMD
A	01/11/2022	FOR DCO SUBMISSION	JDH	SF	EMD

Title
NATIONAL GRID
(YORKSHIRE GREEN ENERGY
ENABLEMENT PROJECT) ORDER
WORKS PLAN
REGULATION 5(2)(j)
SECTION C, SHEET 3 OF 9

nationalgrid			
Application Number	EN020024		
National Grid Drawing Reference	DCO_C/WO/PS/03		
Scale	Sheet Size	Sheet	Issue
1:2,500	A0	SHEET 3 OF 9	C

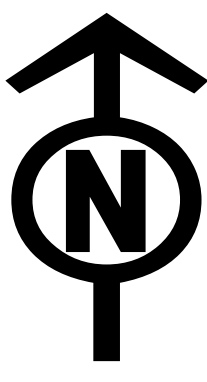

NATIONAL GRID (YORKSHIRE GREEN ENERGY ENABLEMENT PROJECT) ORDER
WORKS PLAN
REGULATION 5(2)(j)
SECTION C, SHEET 4 OF 9

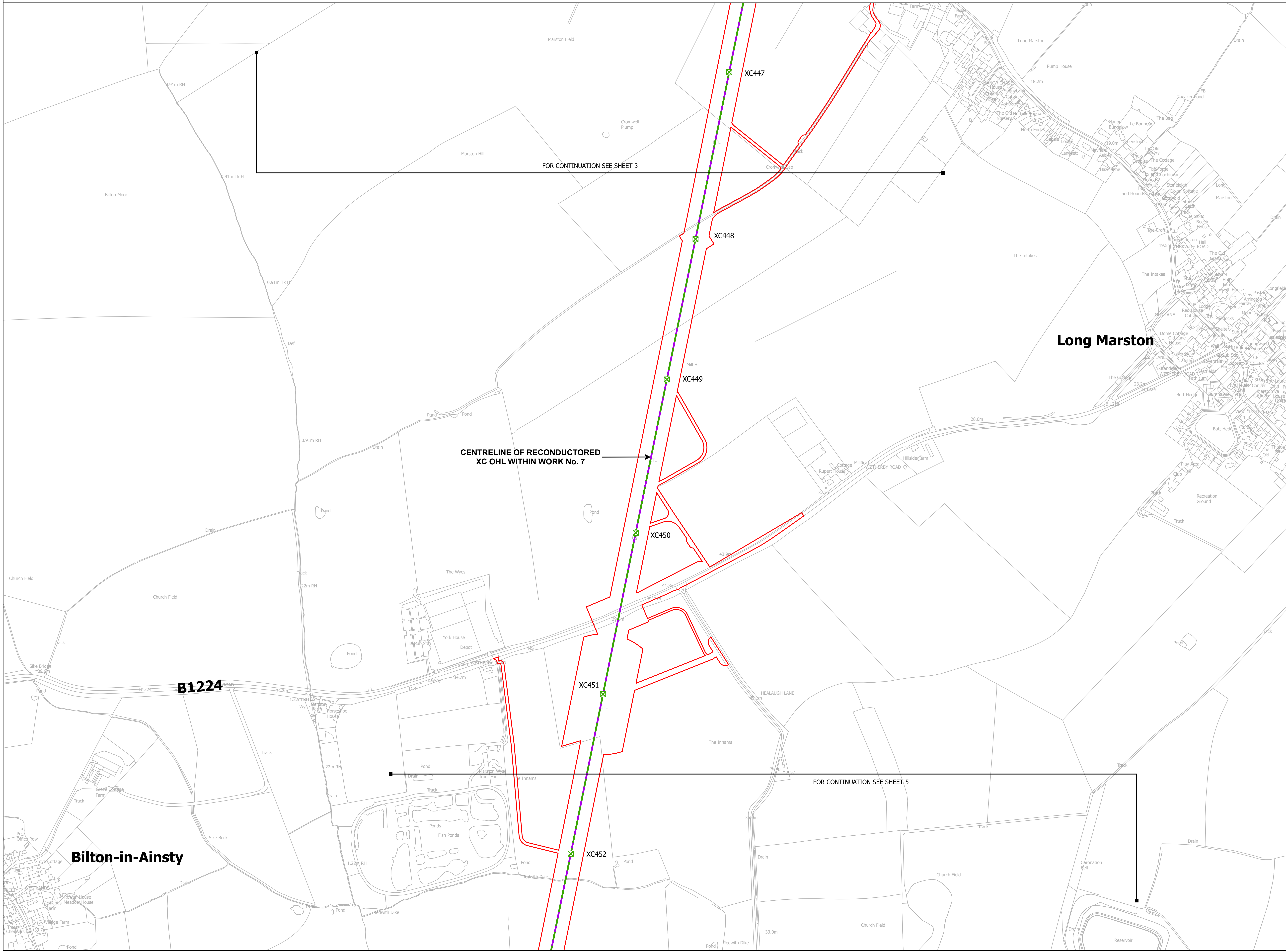
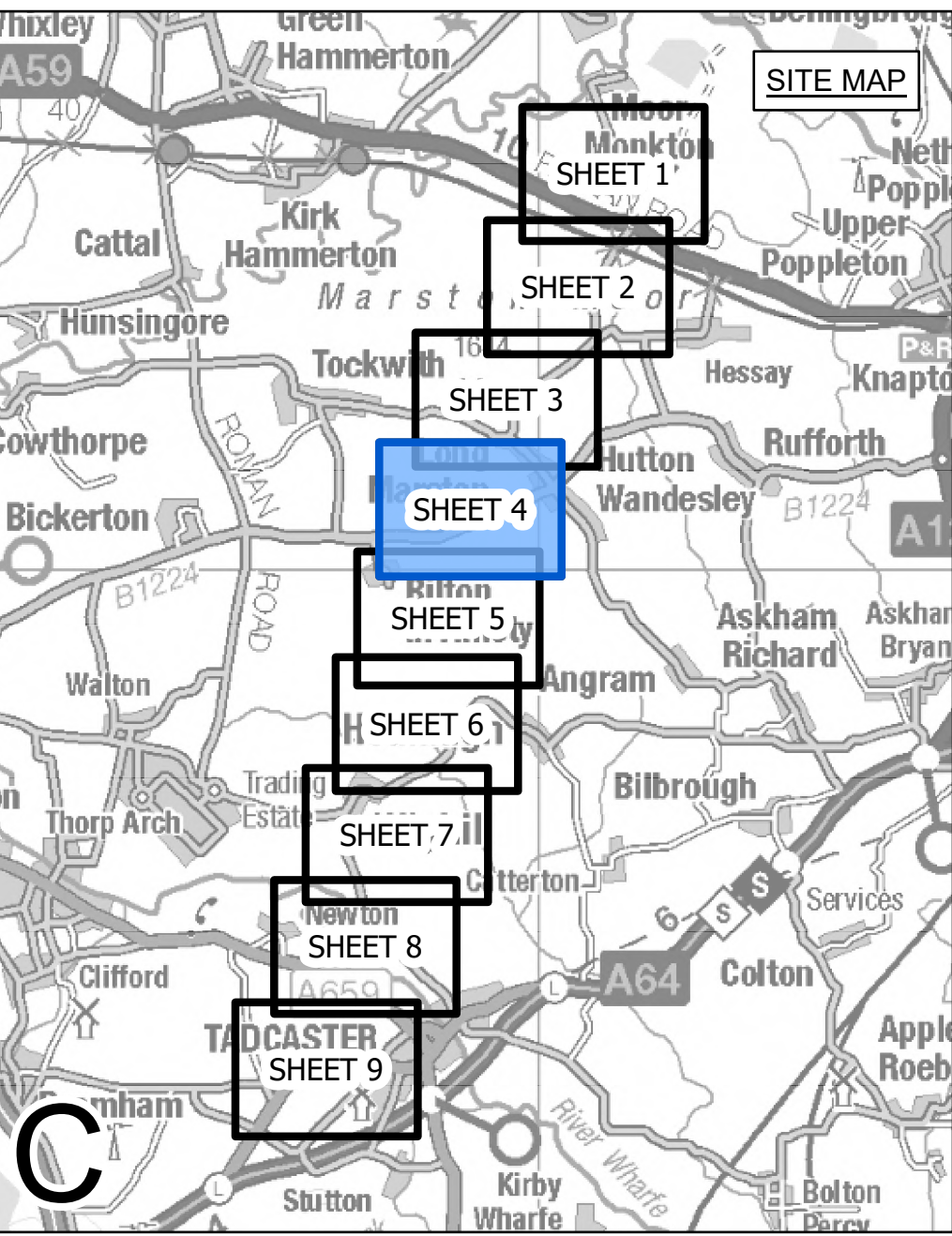

- LEGEND**
- LOCAL AUTHORITY BOUNDARY
 - SECTION BOUNDARY
 - ○ TERMINATION AND COMMENCEMENT OF WORKS
 - ORDER LIMITS
 - ORDER LIMITS & LIMITS OF DEVIATION - LINEAR WORKS
 - LIMITS OF DEVIATION - LINEAR WORKS
 - ⊗ INDICATIVE NEW LATTICE PYLON
 - ⊗ EXISTING LATTICE PYLON - TO BE MODIFIED
 - ⊗ EXISTING LATTICE PYLON - TO BE DISMANTLED
 - INDICATIVE NEW OVERHEAD LINE (OHL)
 - INDICATIVE TEMPORARY OVERHEAD LINE (OHL)
 - EXISTING OVERHEAD LINE (OHL) - TO BE RECONDUCTED
 - EXISTING OVERHEAD LINE (OHL) - TO BE DISMANTLED
 - THIRD PARTY ASSET TO BE REMOVED
 - THIRD PARTY ASSET DIVERSION / UNDERGROUNDED
 - THIRD PARTY LIMITS OF DEVIATION

Notes
This drawing is scaled at paper size A0, therefore any prints taken at smaller sizes will affect accuracy of the measurement units and should not be scaled against.

For additional detail on the plan suites, please refer to Document 2.3 Plan Guidance Document, located in Volume 2 of the DCO Application.

The local authorities' boundaries and titles are correct at the time of submission. North Yorkshire County Council and its 7 districts are expected to form a new single council (North Yorkshire Council) on 1 April 2023.

Coordinate System: British National Grid
Sheet X Centroid Coordinate: 450854 Sheet Y Centroid Coordinate: 449024

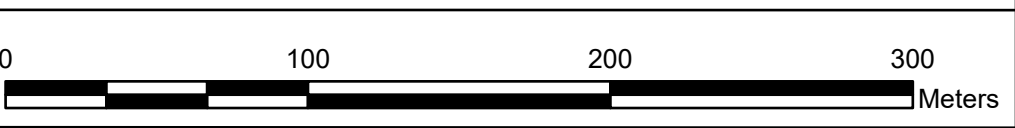

BACKGROUND MAPPING INFORMATION HAS BEEN REPRODUCED FROM THE ORDNANCE SURVEY BY PERMISSION OF ORDNANCE SURVEY OF THE CONTROLLER OF HER MAJESTY'S STATIONERY OFFICE. CROWN COPYRIGHT ORDNANCE SURVEY ©. BLUESKY INTERNATIONAL LTD ©. NATIONAL GRID ELECTRICITY - 100024241.

Issue	Date	Remarks	Drawn	Checked	Approved
C	28/07/2023	FOR DEADLINE SIX	JDH	SF	EMD
B	05/04/2023	FOR DEADLINE ONE	MTH	SF	EMD
A	01/11/2022	FOR DCO SUBMISSION	JDH	SF	EMD

Title
**NATIONAL GRID
(YORKSHIRE GREEN ENERGY
ENABLEMENT PROJECT) ORDER
WORKS PLAN
REGULATION 5(2)(j)
SECTION C, SHEET 4 OF 9**

Application Number: EN020024

National Grid Drawing Reference: DCO_C/WO/PS/04

Scale	Sheet Size	Sheet	Issue
1:2,500	A0	SHEET 4 OF 9	C



NATIONAL GRID (YORKSHIRE GREEN ENERGY ENABLEMENT PROJECT) ORDER
WORKS PLAN
REGULATION 5(2)(j)
SECTION C, SHEET 5 OF 9

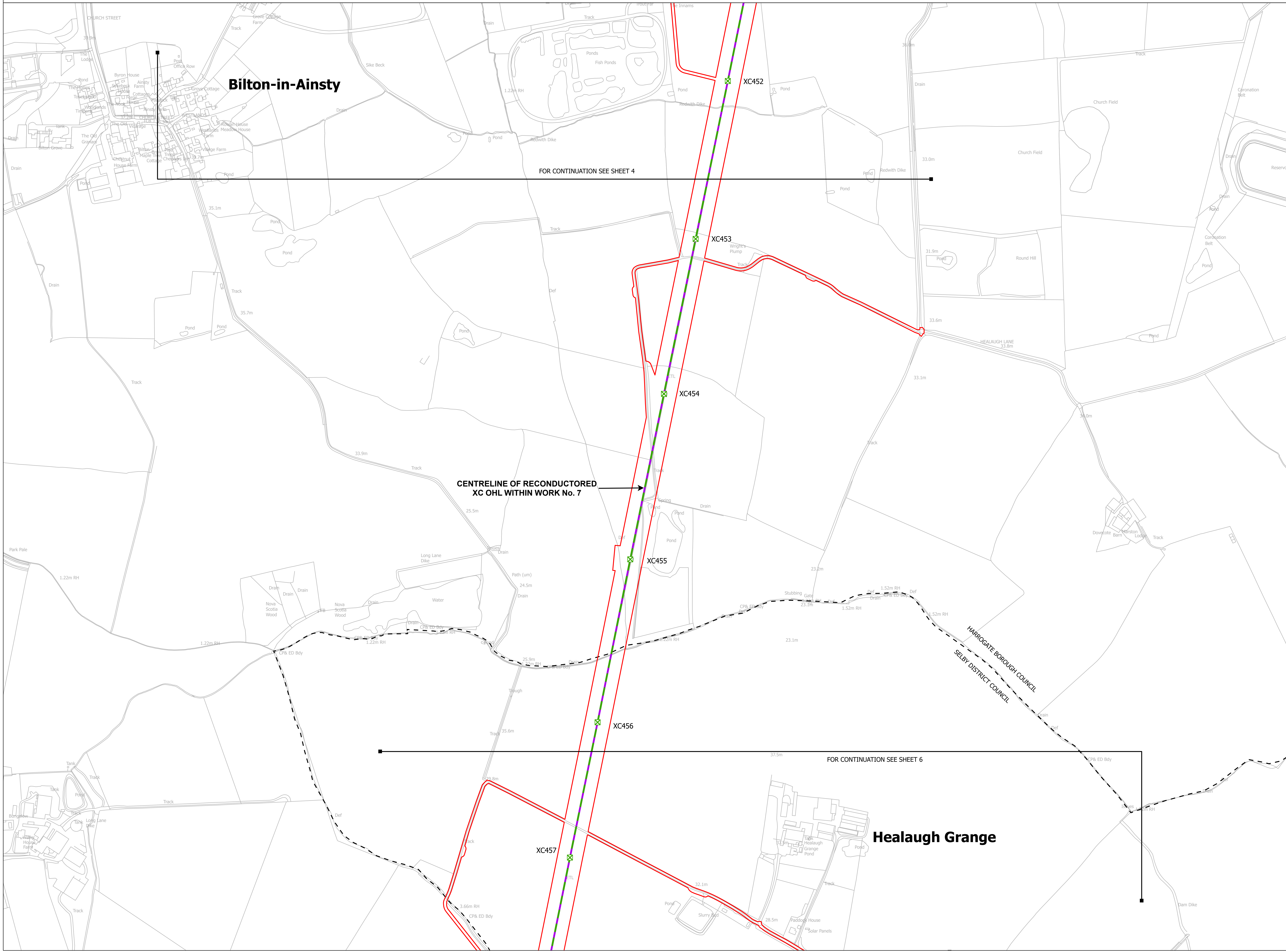
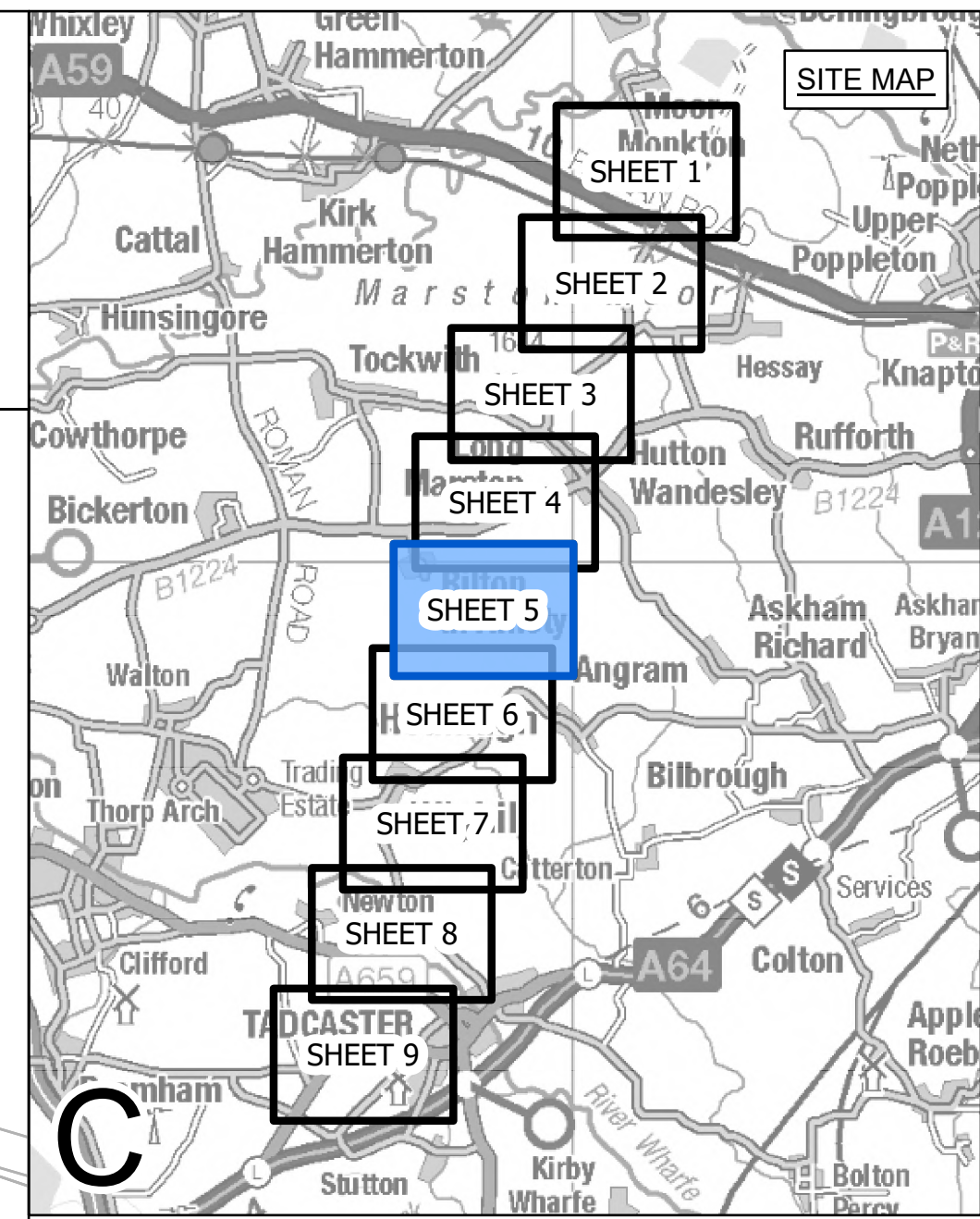

- LEGEND**
- LOCAL AUTHORITY BOUNDARY
 - SECTION BOUNDARY
 - TERMINATION AND COMMENCEMENT OF WORKS
 - ORDER LIMITS
 - ORDER LIMITS & LIMITS OF DEVIATION - LINEAR WORKS
 - LIMITS OF DEVIATION - LINEAR WORKS
 - ⊗ INDICATIVE NEW LATTICE PYLON
 - ⊗ EXISTING LATTICE PYLON - TO BE MODIFIED
 - ⊗ EXISTING LATTICE PYLON - TO BE DISMANTLED
 - INDICATIVE NEW OVERHEAD LINE (OHL)
 - INDICATIVE TEMPORARY OVERHEAD LINE (OHL)
 - EXISTING OVERHEAD LINE (OHL) - TO BE RECONDUCTORED
 - EXISTING OVERHEAD LINE (OHL) - TO BE DISMANTLED
 - THIRD PARTY ASSET TO BE REMOVED
 - THIRD PARTY ASSET DIVERSION / UNDERGROUNDED
 - THIRD PARTY LIMITS OF DEVIATION

Notes
This drawing is scaled at paper size A0, therefore any prints taken at smaller sizes will affect accuracy of the measurement units and should not be scaled against.

For additional detail on the plan suites, please refer to Document 2.3 Plan Guidance Document, located in Volume 2 of the DCO Application.

The local authorities' boundaries and titles are correct at the time of submission. North Yorkshire County Council and its 7 districts are expected to form a new single council (North Yorkshire Council) on 1 April 2023.

Coordinate System: British National Grid
Sheet X Centroid Coordinate: 449318 Sheet Y Centroid Coordinate: 448712



BACKGROUND MAPPING INFORMATION HAS BEEN REPRODUCED FROM THE ORDNANCE SURVEY BY PERMISSION OF ORDNANCE SURVEY OF THE CONTROLLER OF HER MAJESTY'S STATIONERY OFFICE. CROWN COPYRIGHT ORDNANCE SURVEY ©. BLUESKY INTERNATIONAL LTD ©. NATIONAL GRID ELECTRICITY - 100024241.

Issue	Date	Remarks	Drawn	Checked	Approved
C	28/07/2023	FOR DEADLINE SIX	JDH	SF	EMD
B	05/04/2023	FOR DEADLINE ONE	MTH	SF	EMD
A	01/11/2022	FOR DCO SUBMISSION	JDH	SF	EMD

Title
NATIONAL GRID
(YORKSHIRE GREEN ENERGY
ENABLEMENT PROJECT) ORDER
WORKS PLAN
REGULATION 5(2)(j)
SECTION C, SHEET 5 OF 9

nationalgrid

Application Number: EN020024

National Grid Drawing Reference: DCO_C/WO/PS/05

Scale	Sheet Size	Sheet	Issue
1:2,500	A0	SHEET 5 OF 9	C



NATIONAL GRID (YORKSHIRE GREEN ENERGY ENABLEMENT PROJECT) ORDER
WORKS PLAN
REGULATION 5(2)(j)
SECTION C, SHEET 6 OF 9

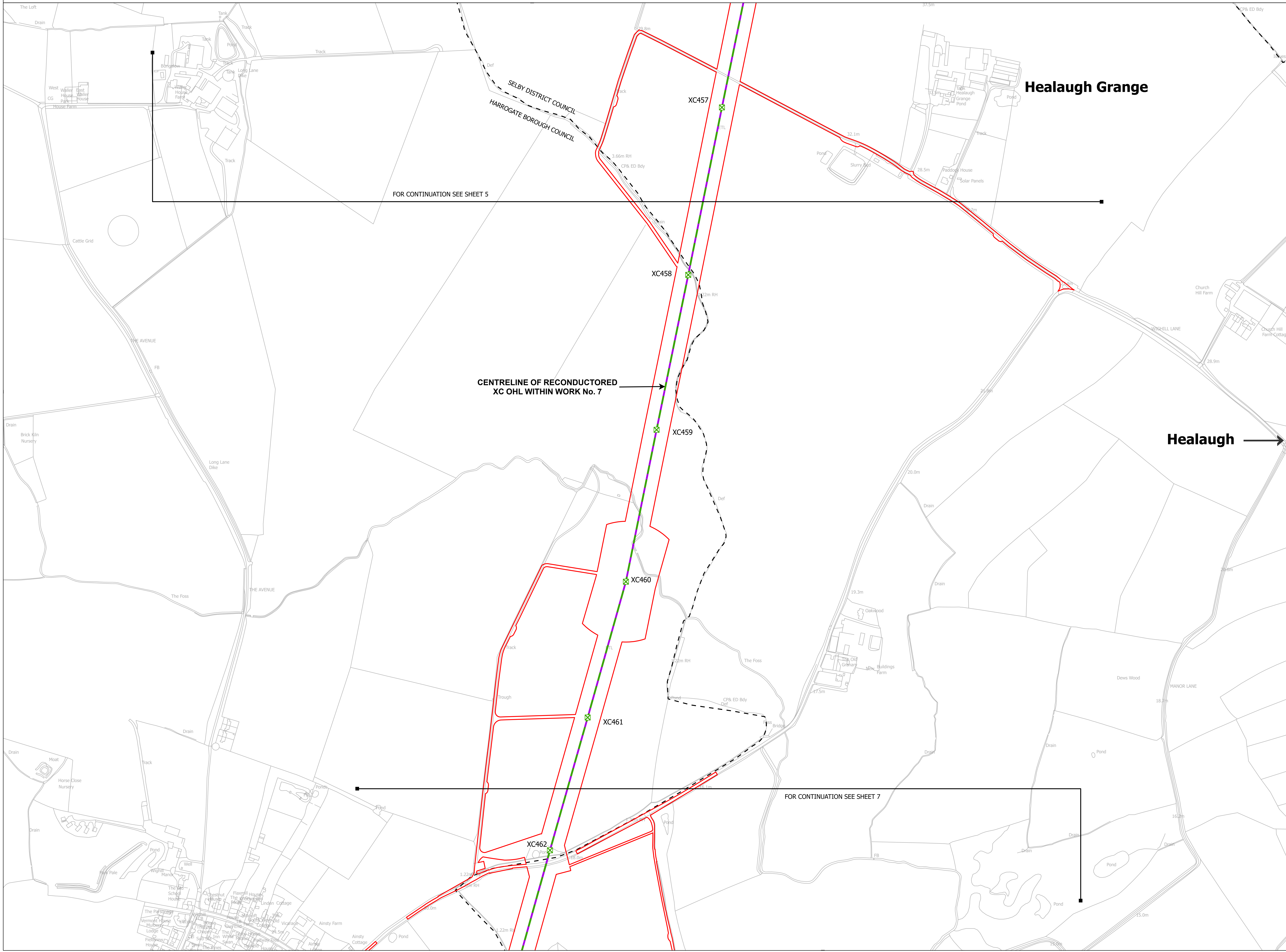
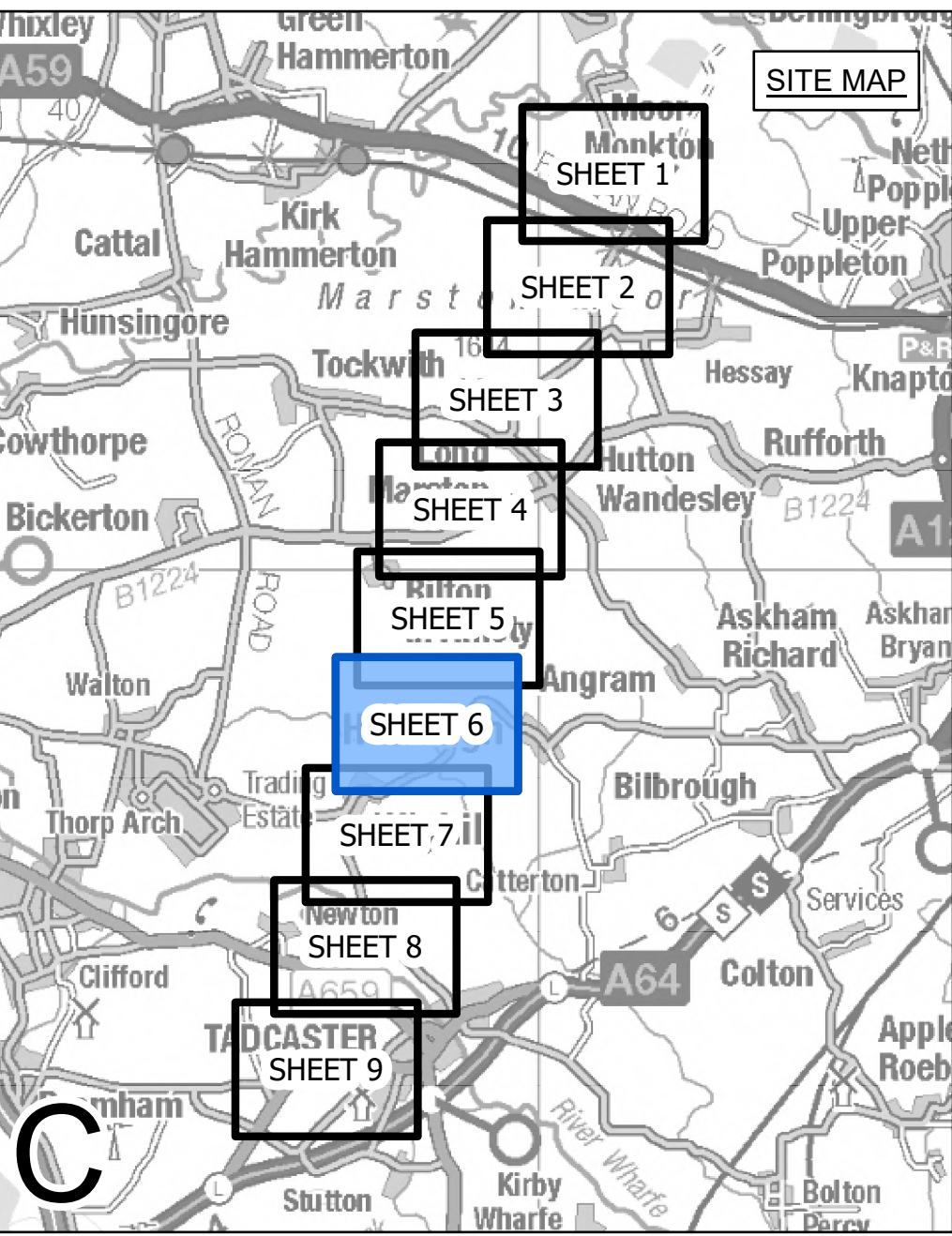

- LEGEND**
- LOCAL AUTHORITY BOUNDARY
 - SECTION BOUNDARY
 - ○ TERMINATION AND COMMENCEMENT OF WORKS
 - ▭ ORDER LIMITS
 - ▭ ORDER LIMITS & LIMITS OF DEVIATION - LINEAR WORKS
 - ▭ LIMITS OF DEVIATION - LINEAR WORKS
 - ⊗ INDICATIVE NEW LATTICE PYLON
 - ⊗ EXISTING LATTICE PYLON - TO BE MODIFIED
 - ⊗ EXISTING LATTICE PYLON - TO BE DISMANTLED
 - ▭ INDICATIVE NEW OVERHEAD LINE (OHL)
 - ▭ INDICATIVE TEMPORARY OVERHEAD LINE (OHL)
 - ▭ EXISTING OVERHEAD LINE (OHL) - TO BE RECONDUCTED
 - ▭ EXISTING OVERHEAD LINE (OHL) - TO BE DISMANTLED
 - ▭ THIRD PARTY ASSET DIVERSION / UNDERGROUNDED
 - ▭ THIRD PARTY LIMITS OF DEVIATION

Notes
This drawing is scaled at paper size A0, therefore any prints taken at smaller sizes will affect accuracy of the measurement units and should not be scaled against.

For additional detail on the plan suites, please refer to Document 2.3 Plan Guidance Document, located in Volume 2 of the DCO Application.
The local authorities' boundaries and titles are correct at the time of submission. North Yorkshire County Council and its 7 districts are expected to form a new single council (North Yorkshire Council) on 1 April 2023.

Coordinate System: British National Grid
Sheet X Centroid Coordinate: 447826 Sheet Y Centroid Coordinate: 448409



BACKGROUND MAPPING INFORMATION HAS BEEN REPRODUCED FROM THE ORDNANCE SURVEY BY PERMISSION OF ORDNANCE SURVEY OF THE CONTROLLER OF HER MAJESTY'S STATIONERY OFFICE. CROWN COPYRIGHT ORDNANCE SURVEY ©. BLUESKY INTERNATIONAL LTD ©. NATIONAL GRID ELECTRICITY - 100024241.

Issue	Date	Remarks	Drawn	Checked	Approved
C	28/07/2023	FOR DEADLINE SIX	JDH	SF	EMD
B	05/04/2023	FOR DEADLINE ONE	MTH	SF	EMD
A	01/11/2022	FOR DCO SUBMISSION	JDH	SF	EMD

Title
**NATIONAL GRID
(YORKSHIRE GREEN ENERGY
ENABLEMENT PROJECT) ORDER
WORKS PLAN
REGULATION 5(2)(j)
SECTION C, SHEET 6 OF 9**

nationalgrid

Application Number EN020024

National Grid Drawing Reference
DCO_C/WO/PS/06

Scale	Sheet Size	Sheet	Issue
1:2,500	A0	SHEET 6 OF 9	C



NATIONAL GRID (YORKSHIRE GREEN ENERGY ENABLEMENT PROJECT) ORDER
WORKS PLAN
REGULATION 5(2)(j)
SECTION C, SHEET 7 OF 9

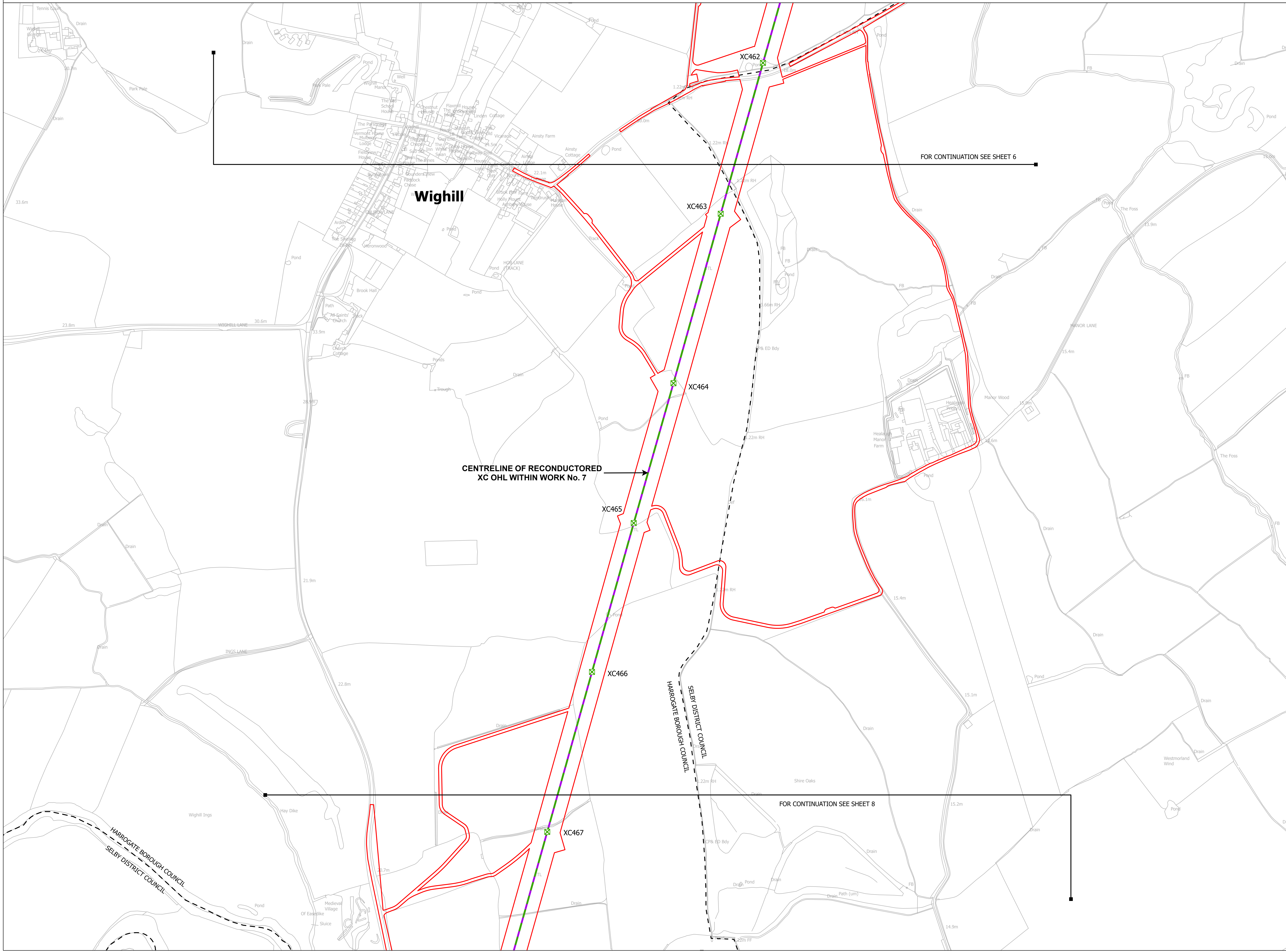
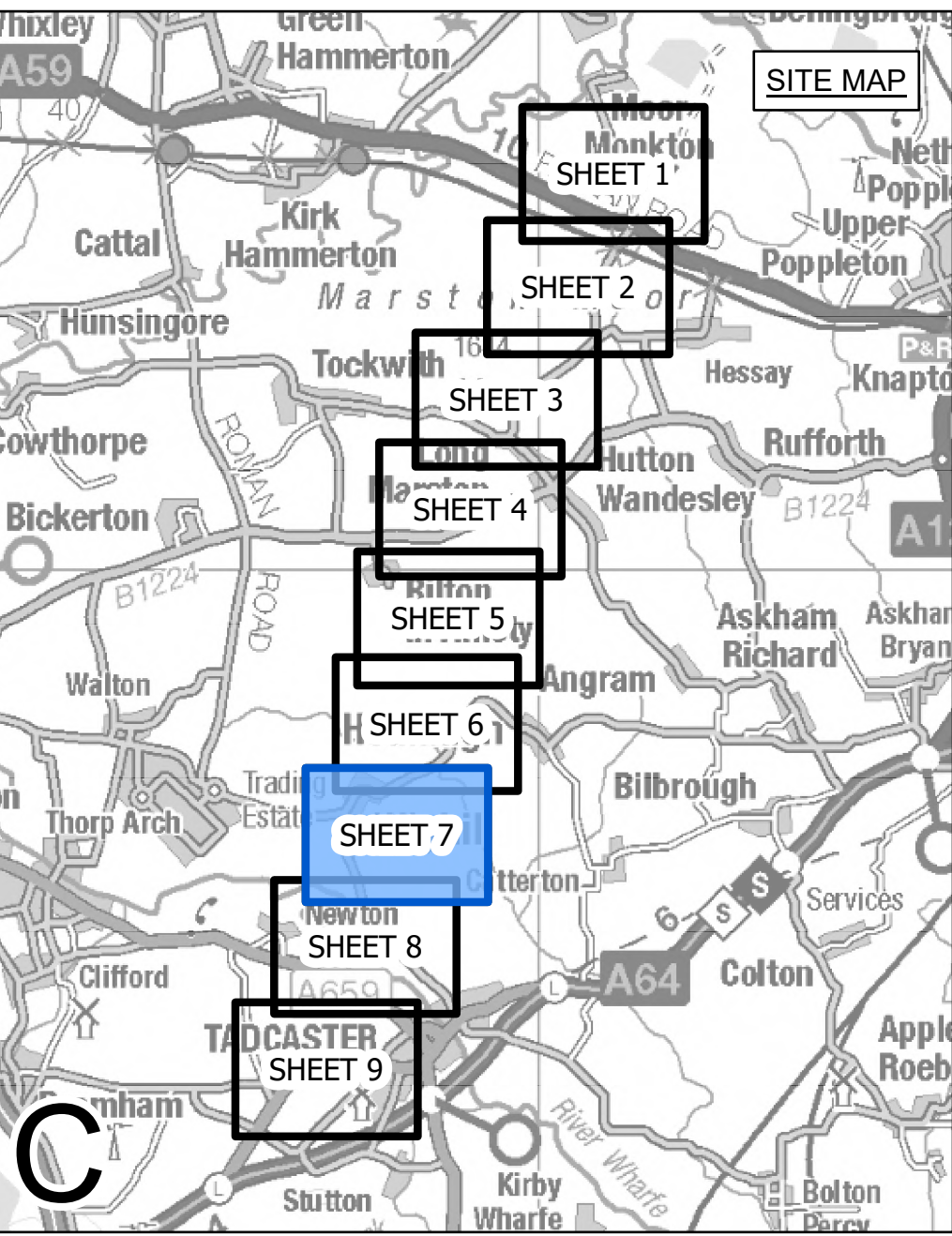

- LEGEND**
- LOCAL AUTHORITY BOUNDARY
 - SECTION BOUNDARY
 - ○ TERMINATION AND COMMENCEMENT OF WORKS
 - ORDER LIMITS
 - ORDER LIMITS & LIMITS OF DEVIATION - LINEAR WORKS
 - LIMITS OF DEVIATION - LINEAR WORKS
 - ⊗ INDICATIVE NEW LATTICE PYLON
 - ⊗ EXISTING LATTICE PYLON - TO BE MODIFIED
 - ⊗ EXISTING LATTICE PYLON - TO BE DISMANTLED
 - INDICATIVE NEW OVERHEAD LINE (OHL)
 - INDICATIVE TEMPORARY OVERHEAD LINE (OHL)
 - EXISTING OVERHEAD LINE (OHL) - TO BE RECONDUCTORED
 - EXISTING OVERHEAD LINE (OHL) - TO BE DISMANTLED
 - THIRD PARTY ASSET TO BE REMOVED
 - THIRD PARTY ASSET DIVERSION / UNDERGROUNDED
 - THIRD PARTY LIMITS OF DEVIATION

Notes
This drawing is scaled at paper size A0, therefore any prints taken at smaller sizes will affect accuracy of the measurement units and should not be scaled against.

For additional detail on the plan suites, please refer to Document 2.3 Plan Guidance Document, located in Volume 2 of the DCO Application.

The local authorities' boundaries and titles are correct at the time of submission. North Yorkshire County Council and its 7 districts are expected to form a new single council (North Yorkshire Council) on 1 April 2023.

Coordinate System: British National Grid
Sheet X Centroid Coordinate: 446260 Sheet Y Centroid Coordinate: 447986



BACKGROUND MAPPING INFORMATION HAS BEEN REPRODUCED FROM THE ORDNANCE SURVEY BY PERMISSION OF ORDNANCE SURVEY OF THE CONTROLLER OF HER MAJESTY'S STATIONERY OFFICE. CROWN COPYRIGHT ORDNANCE SURVEY ©. BLUESKY INTERNATIONAL LTD ©. NATIONAL GRID ELECTRICITY - 100024241.

Issue	Date	Remarks	Drawn	Checked	Approved
C	28/07/2023	FOR DEADLINE SIX	JDH	SF	EMD
B	05/04/2023	FOR DEADLINE ONE	MTH	SF	EMD
A	01/11/2022	FOR DCO SUBMISSION	JDH	SF	EMD

NATIONAL GRID
(YORKSHIRE GREEN ENERGY
ENABLEMENT PROJECT) ORDER
WORKS PLAN
REGULATION 5(2)(j)
SECTION C, SHEET 7 OF 9



Application Number: EN020024

National Grid Drawing Reference: DCO_C/WO/PS/07

Scale	Sheet Size	Sheet	Issue
1:2,500	A0	SHEET 7 OF 9	C

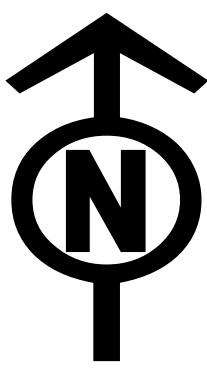

NATIONAL GRID (YORKSHIRE GREEN ENERGY ENABLEMENT PROJECT) ORDER
WORKS PLAN
REGULATION 5(2)(j)
SECTION C, SHEET 8 OF 9

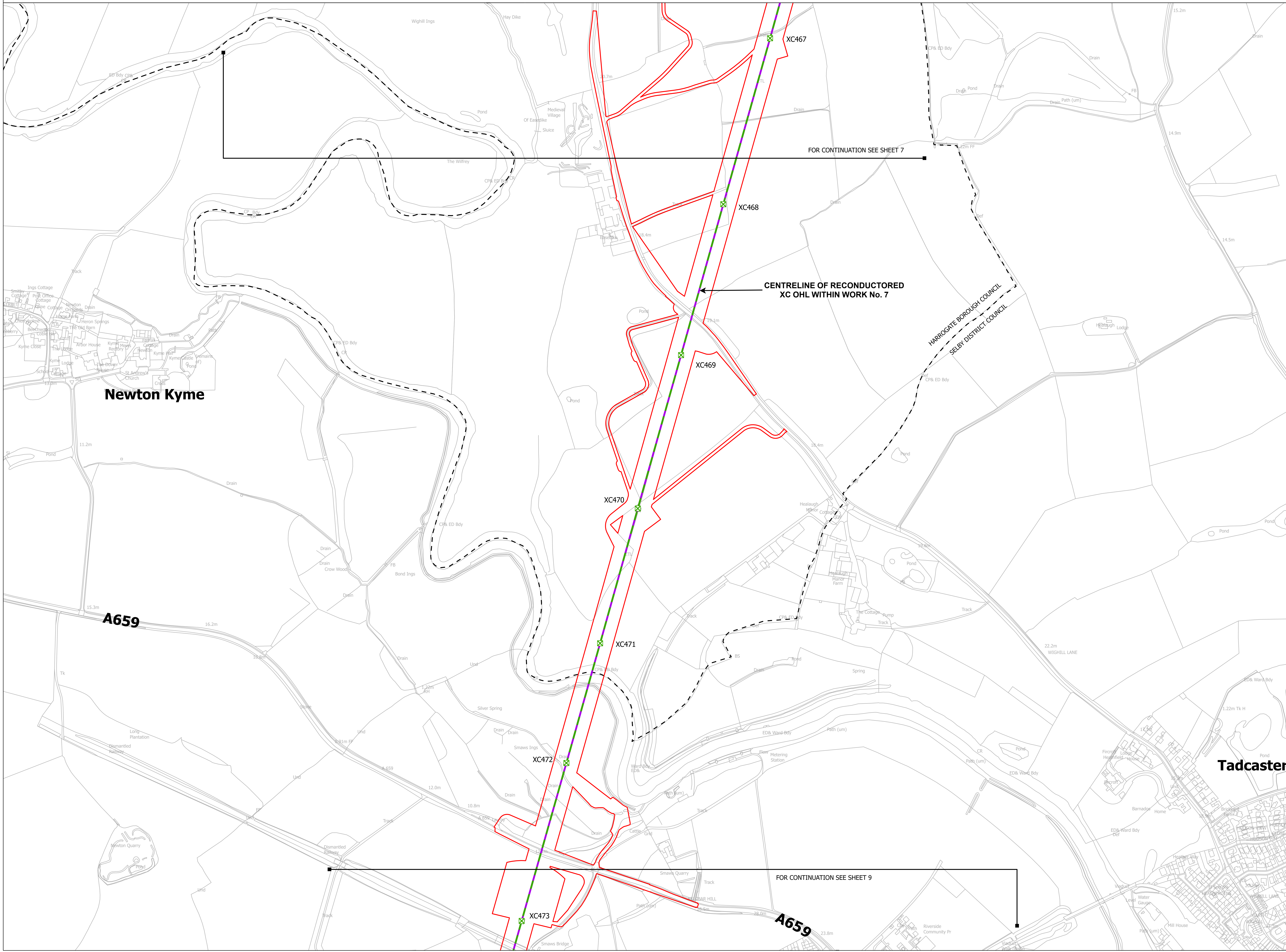
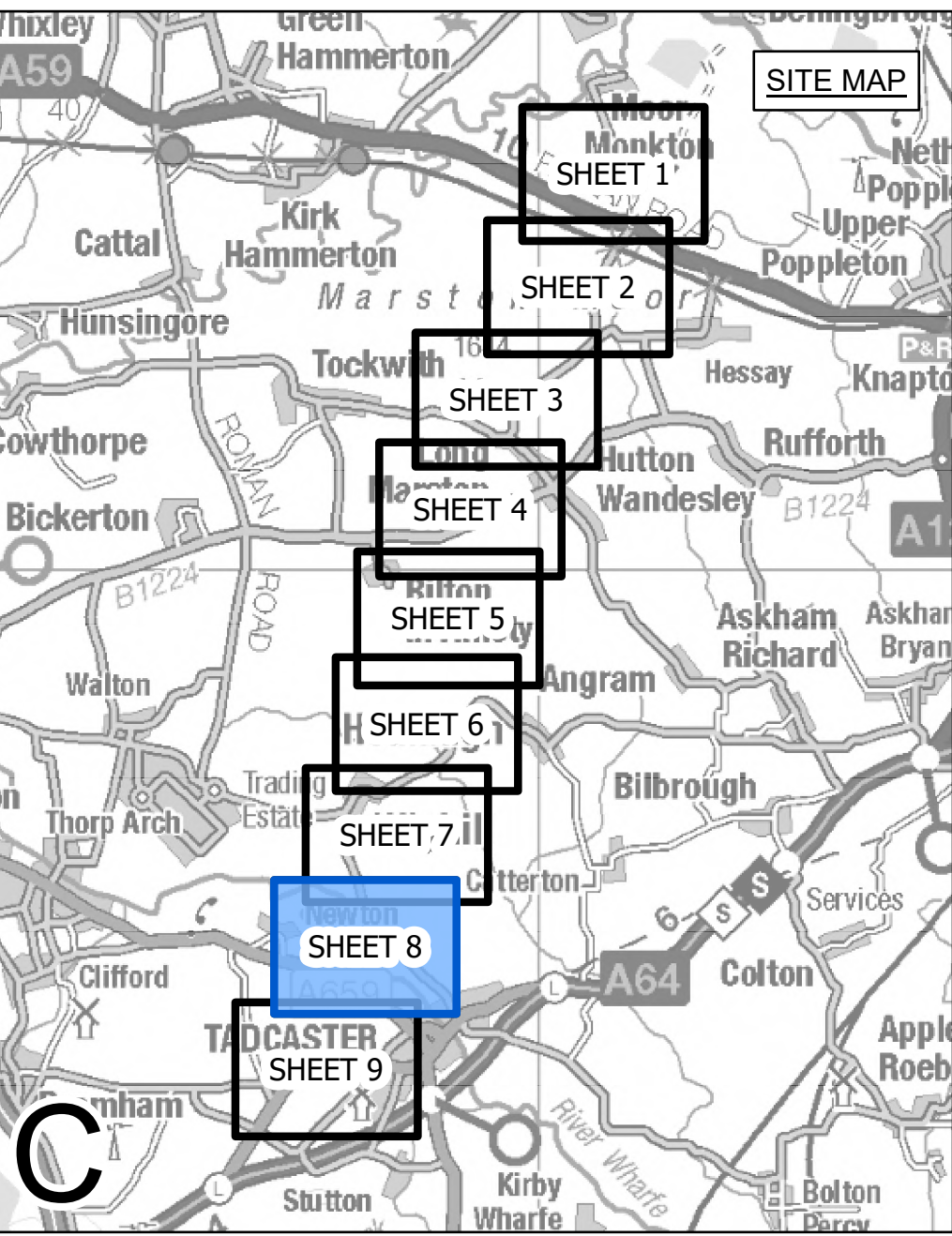

- LEGEND**
- LOCAL AUTHORITY BOUNDARY
 - SECTION BOUNDARY
 - ○ TERMINATION AND COMMENCEMENT OF WORKS
 - ▭ ORDER LIMITS
 - ▭ ORDER LIMITS & LIMITS OF DEVIATION - LINEAR WORKS
 - ▭ LIMITS OF DEVIATION - LINEAR WORKS
 - ⊗ INDICATIVE NEW LATTICE PYLON
 - ⊗ EXISTING LATTICE PYLON - TO BE DISMANTLED
 - ▭ INDICATIVE NEW OVERHEAD LINE (OHL)
 - ▭ INDICATIVE TEMPORARY OVERHEAD LINE (OHL)
 - ▭ EXISTING OVERHEAD LINE (OHL) - TO BE RECONDUCTED
 - ▭ EXISTING OVERHEAD LINE (OHL) - TO BE DISMANTLED
 - ▭ THIRD PARTY ASSET TO BE REMOVED
 - ▭ THIRD PARTY ASSET DIVERSION / UNDERGROUNDED
 - ▭ THIRD PARTY LIMITS OF DEVIATION

Notes
This drawing is scaled at paper size A0, therefore any prints taken at smaller sizes will affect accuracy of the measurement units and should not be scaled against.

For additional detail on the plan suites, please refer to Document 2.3 Plan Guidance Document, located in Volume 2 of the DCO Application.

The local authorities' boundaries and titles are correct at the time of submission. North Yorkshire County Council and its 7 districts are expected to form a new single council (North Yorkshire Council) on 1 April 2023.

Coordinate System: British National Grid
Sheet X Centroid Coordinate: 444682 Sheet Y Centroid Coordinate: 447542



BACKGROUND MAPPING INFORMATION HAS BEEN REPRODUCED FROM THE ORDNANCE SURVEY BY PERMISSION OF ORDNANCE SURVEY OF THE CONTROLLER OF HER MAJESTY'S STATIONERY OFFICE. COPYRIGHT ORDNANCE SURVEY ©. BLUESKY INTERNATIONAL LTD ©. NATIONAL GRID ELECTRICITY - 100024241.

Issue	Date	Remarks	Drawn	Checked	Approved
C	28/07/2023	FOR DEADLINE SIX	JDH	SF	EMD
B	05/04/2023	FOR DEADLINE ONE	MTH	SF	EMD
A	01/11/2022	FOR DCO SUBMISSION	JDH	SF	EMD

Title
**NATIONAL GRID
(YORKSHIRE GREEN ENERGY
ENABLEMENT PROJECT) ORDER
WORKS PLAN
REGULATION 5(2)(j)
SECTION C, SHEET 8 OF 9**

nationalgrid

Application Number EN020024

National Grid Drawing Reference
DCO_C/WO/PS/08

Scale	Sheet Size	Sheet	Issue
1:2,500	A0	SHEET 8 OF 9	C



NATIONAL GRID (YORKSHIRE GREEN ENERGY ENABLEMENT PROJECT) ORDER
WORKS PLAN
REGULATION 5(2)(j)
SECTION C, SHEET 9 OF 9

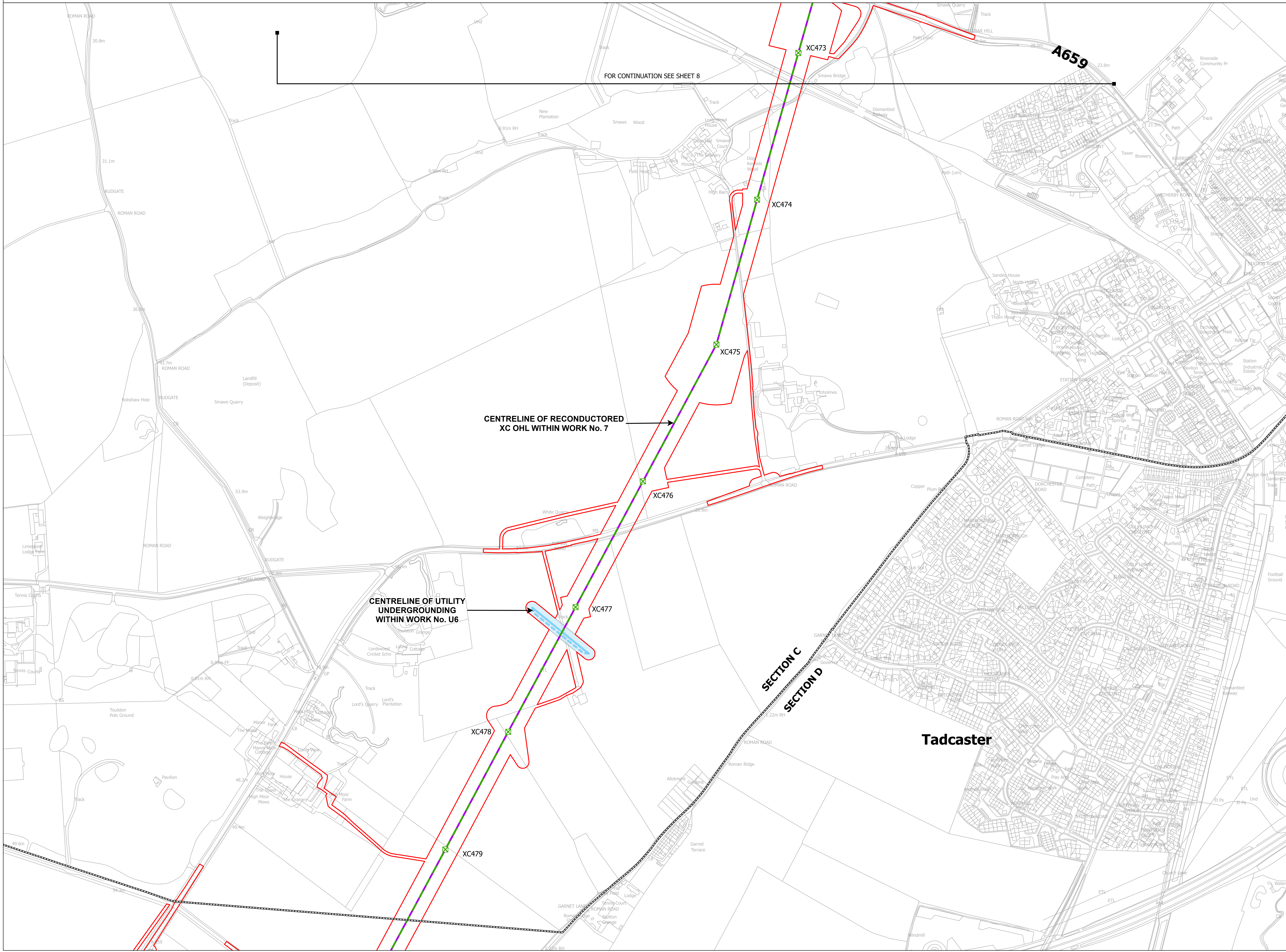
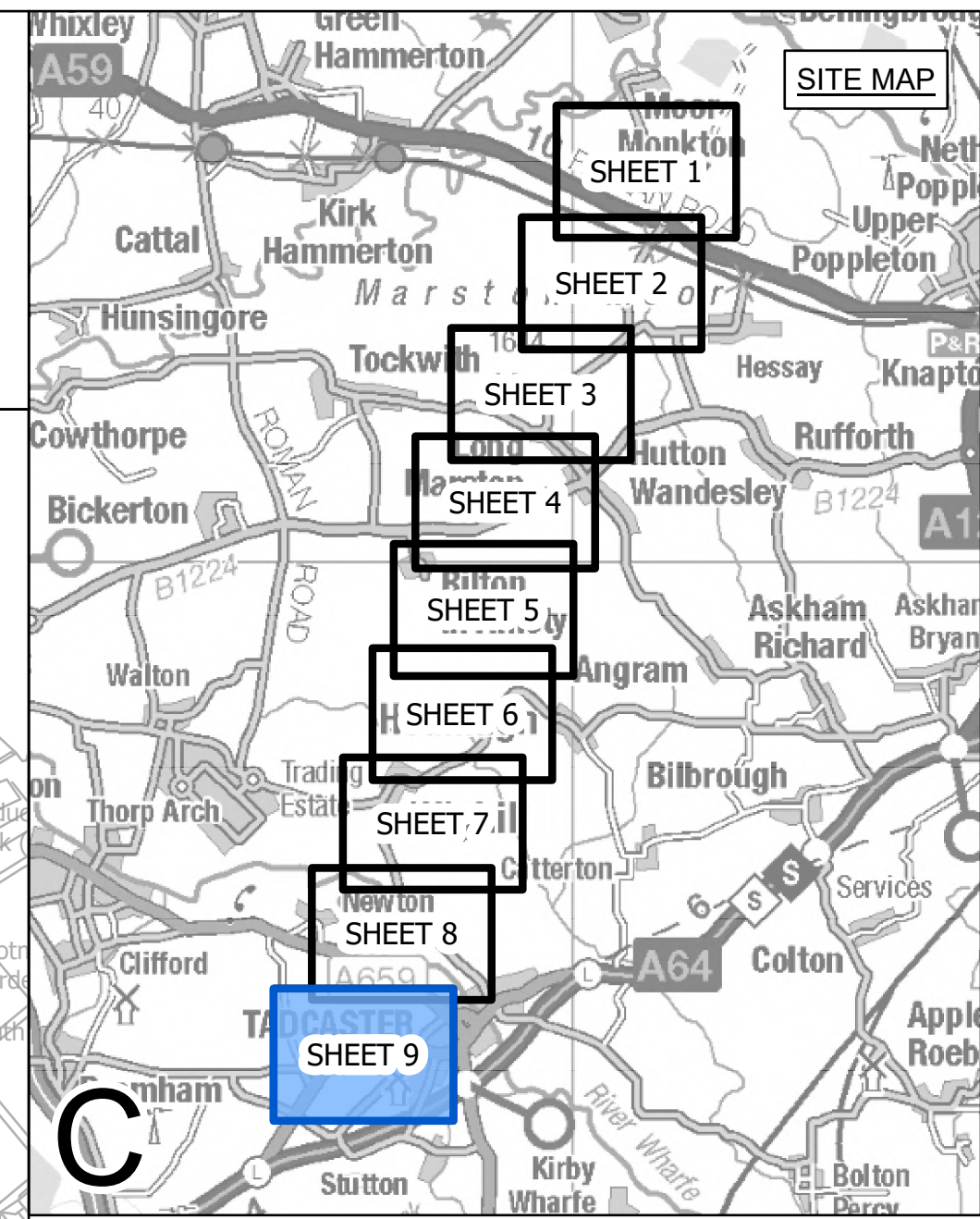

- LEGEND**
- LOCAL AUTHORITY BOUNDARY
 - SECTION BOUNDARY
 - TERMINATION AND COMMENCEMENT OF WORKS
 - ▭ ORDER LIMITS
 - ▭ ORDER LIMITS & LIMITS OF DEVIATION - LINEAR WORKS
 - ▭ LIMITS OF DEVIATION - LINEAR WORKS
 - ▭ INDICATIVE NEW LATTICE PYLON
 - ▭ EXISTING LATTICE PYLON - TO BE MODIFIED
 - ▭ EXISTING LATTICE PYLON - TO BE DISMANTLED
 - ▭ INDICATIVE NEW OVERHEAD LINE (OHL)
 - ▭ INDICATIVE TEMPORARY OVERHEAD LINE (OHL)
 - ▭ EXISTING OVERHEAD LINE (OHL) - TO BE RECONDUCTED
 - ▭ EXISTING OVERHEAD LINE (OHL) - TO BE DISMANTLED
 - ▭ THIRD PARTY ASSET TO BE REMOVED
 - ▭ THIRD PARTY ASSET DIVERSION / UNDERGROUNDED
 - ▭ THIRD PARTY LIMITS OF DEVIATION

Notes
This drawing is scaled at paper size A0, therefore any prints taken at smaller sizes will affect accuracy of the measurement units and should not be scaled against.

For additional detail on the plan suites, please refer to Document 2.3 Plan Guidance Document, located in Volume 2 of the DCO Application.

The local authorities' boundaries and titles are correct at the time of submission. North Yorkshire County Council and its 7 districts are expected to form a new single council (North Yorkshire Council) on 1 April 2023.

Coordinate System: British National Grid
Sheet X Centroid Coordinate: 442956 Sheet Y Centroid Coordinate: 446692



BACKGROUND MAPPING INFORMATION HAS BEEN REPRODUCED FROM THE ORDNANCE SURVEY BY PERMISSION OF ORDNANCE SURVEY OF THE CONTROLLER OF HER MAJESTY'S STATIONERY OFFICE. CROWN COPYRIGHT ORDNANCE SURVEY ©. BLUESKY INTERNATIONAL LTD ©. NATIONAL GRID ELECTRICITY - 100024241.

Issue	Date	Remarks	Drawn	Checked	Approved
C	28/07/2023	FOR DEADLINE SIX	JDH	SF	EMD
B	05/04/2023	FOR DEADLINE ONE	MTH	SF	EMD
A	01/11/2022	FOR DCO SUBMISSION	JDH	SF	EMD

Title
NATIONAL GRID
(YORKSHIRE GREEN ENERGY
ENABLEMENT PROJECT) ORDER
WORKS PLAN
REGULATION 5(2)(j)
SECTION C, SHEET 9 OF 9



Application Number: EN020024

National Grid Drawing Reference: DCO_C/WO/PS/09

Scale	Sheet Size	Sheet	Issue
1:2,500	A0	SHEET 9 OF 9	C

**National Grid plc
National Grid House,
Warwick Technology Park,
Gallows Hill, Warwick.
CV34 6DA United Kingdom**

**Registered in England and
Wales
No. 4031152**